

1A

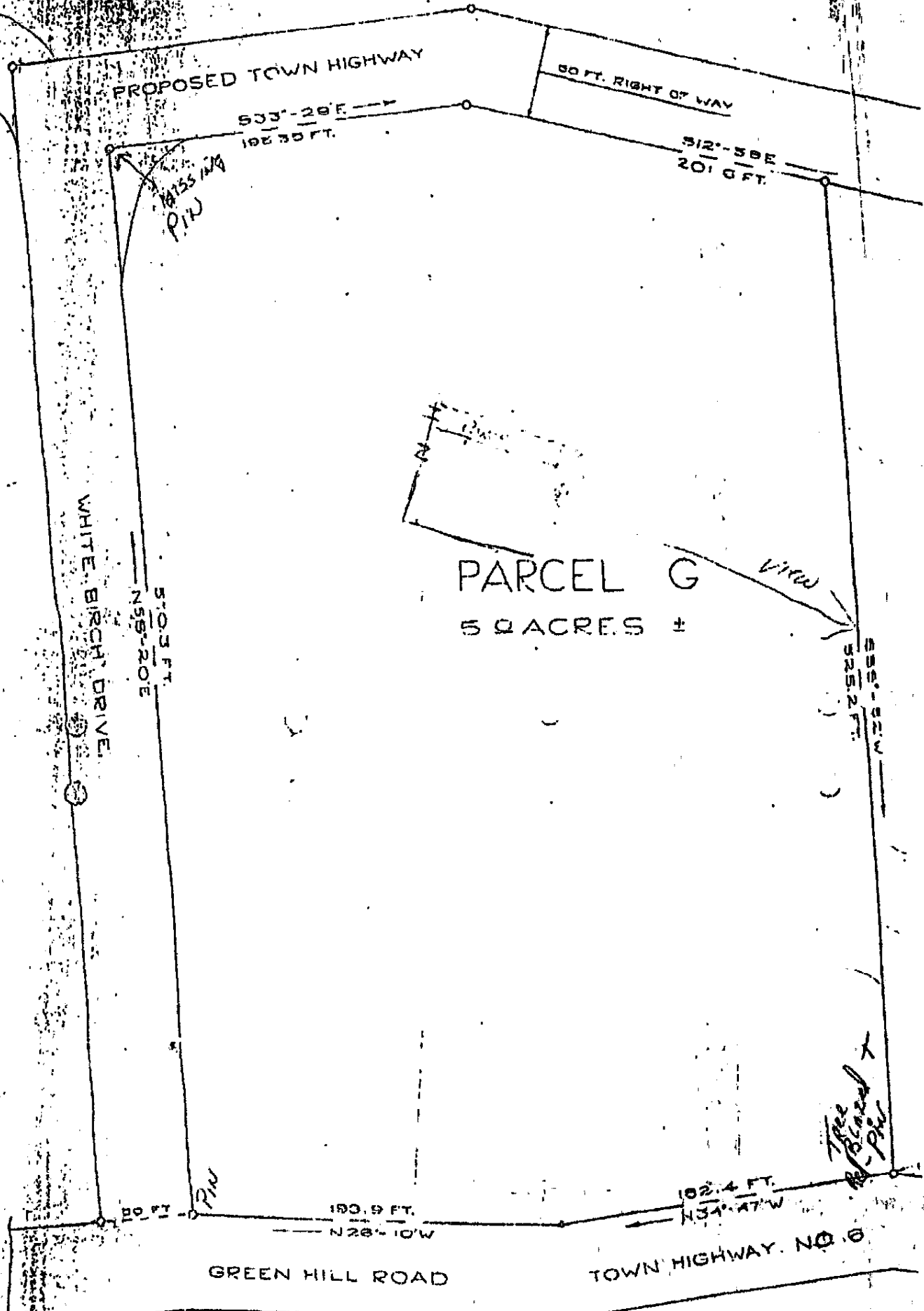

PARCEL G
5.0 ACRES ±

PROPOSED TOWN HIGHWAY

WHITE BIRCH DRIVE

GREEN HILL ROAD

TOWN HIGHWAY NO. 10

60 FT. RIGHT OF WAY

$S33^{\circ}28'E$
 196.35 FT.

$S12^{\circ}58'E$
 201.6 FT.

$N59^{\circ}20'E$
 510.3 FT.

$N28^{\circ}10'W$
 193.9 FT.

$N34^{\circ}47'W$
 182.4 FT.

$S88^{\circ}52'W$
 525.2 FT.

*1835 1/4
PIN*

PIN

View

*Tree cleared & replanted
PIN*